

# 149th Annual Elmvale FALL FAIR



Thanksgiving Weekend  
October 9 - 10, 2009



Flos Agricultural Society

FESTIVAL

October 8<sup>th</sup>, 9<sup>th</sup>, and 10<sup>th</sup>

FALL FAIR!

COUNTRY  
COMES TO  
TOWN!

Taylor Nelson  
Taylor Nelson

# We Welcome You to our 149th Annual Elmvale Fall Fair 2009

Member of  
Ontario Association of Agricultural Societies

## Thursday, October 8th, 2009

### *Preparation Day*

Placement of Exhibits	after 2:00 p.m.
Judging of Exhibits	7:00 p.m.
Midway ~ \$18.00/Ride all Evening	4:00 p.m.

## Friday, October 9th

### *Junior Fair*

School Parade with Floats	12:00 noon
Student Pony Show	1:00 p.m.
4-H Club Achievement Day	1:00 p.m.
Dog Show	1:15 p.m.
Children's Pedal Tractor Pull (Reg. 1:00 p.m.)	1:15 p.m.
Sheep Show, Special Events, Midway, Baby Show (Registration 1:30 p.m.)	2:00 p.m.
Antique & Stock Tractor Pull (Reg. 4:00 p.m.)	6:00 p.m.
Variety Show - Local & Professional Entertainment, Citizen of Year, & Ambassador Contests	7:15 p.m.
Jr. Dance - at Community Hall	9:00 p.m.

## Saturday, October 10th

### *Livestock Judging & Truck & Tractor Pull*

Poultry Show	10:00 a.m.
Rabbit Show	10:00 a.m.
Heavy Horse Show	10:30 a.m.
Promenade of Colour Parade	12:00 noon
Livestock Judging	1:00 p.m.
"The Ballagh Bunch" Musical Entertainment & "North of 50" on stage in arena	1:45 p.m.
Modified Truck & Tractor Pulling	(approx.) 2:30 p.m.
Special School Draw	4:20 p.m.
KICX Video Dance	8:30 p.m.

### **ALL AT THE FAIRGROUNDS AT THE ARENA**

Mail: P.O. Box 3061, Elmvale, ON L0L 1P0  
E-mail: [elmvalefallfair@csolve.net](mailto:elmvalefallfair@csolve.net)  
Web Site: [elmvalefallfair.com](http://elmvalefallfair.com)  
Telephone: Oct. 8-10, 2009 Arena: 322-2313  
Pat Leonard (evenings) 705-527-1899 prior to Fair

## BOOKLET INDEX

	Page
4-H Achievement Day .....	29
Antique & Stock Tractor Pull -Rules, Regs. & Classes ....	46-48
Baby Show .....	29
Bike Draw (School) .....	22
Cattle Judging/Show (Beef & Dairy) .....	55-57
Children's Tractor Pull .....	28
Committees .....	6
Dance (Saturday Night) .....	30
Decorating Contest.....	13
Dog Show .....	27
Entertainment.....	30
Floral Exhibits - Senior Fair .....	42-43
Flos Agricultural Society Executive & Directors	
- Past & Present .....	5
General Rules & Regulations .....	9-11
Grains, Forage, & Produce - Senior Fair .....	44-45
Heavy Horse Show .....	53-54
Homecraft Section - Senior Fair	
Domestic Science .....	31-35
Hand Craft Exhibits .....	36-40
Junior School Fair.....	14-25
Messages - President & Ambassadors.....	7-8
Parade (Saturday).....	30
Photography.....	41-42
Pony Show .....	26
Poultry Show (Open) .....	50-51
Rabbit Show (Open) .....	52
Recap of Daily Events .....	12
Schedule of Events.....	3
Sheep Show.....	49
Sponsors List for 2008.....	58-59
Women's Institute Display.....	40

---

### MEALS AVAILABLE - UPSTAIRS ARENA

Come and sit a spell – it would be our pleasure to serve you a lovely cup of tea. We also have muffins, soup, sandwiches, pie, coffee and more.

Please visit the room above the front of the arena.

Friday, October 9, 10 am - 7 pm

Saturday, October 10, 10 am - 7 pm

Meals served by the  
Elmvale Presbyterian Church members.

---

# FLOS AGRICULTURAL SOCIETY

## PRESIDENTS

John Johnston		Paul Bertram	1980-1981
John Ritchie		Gerard Moran	1982-1983
Robert Peters		Colin Elliott	1884-1985
Richard Graham		Michael Jacobs	1986-1987
Walter Rowley		Joe KleinGebbinck	
Thomas Smith	1928-1930		1988-1989
George Fleming	1931-1938	Art Parnell	1990-1991
S.A. Tipping	1939-1942	Elmer McFadden	1992-1993
Walter Middleton	1943-1953	Allan Lambie	1994-1995
Reginald Bertram	1954-1966	Frank KleinGebbinck	
Cecil French	1967-1968		1996-1997
Earl Elliott	1969-1970	Ross Langman	1998-1999
Don Bertram	1971-1972	Dan Tinney	2000-2001
Lloyd Dunlop	1973-1974	Ariel Buchanan	2002-2003
Larry Clement	1975-1977	Jim Baks	2004-2005
Wallace Greenlaw	1978-1979	Dan Clement	2006-2007

## SECRETARY-TREASURER

William Harvey	
John Craig	
W.A. Sneath	1893
John McEachern	
C.S. Burton	1903 - 1917
James McDermott	1918 - 1930
Thomas E. Smith	1931 - 1947
Miss Alice Smith	1948 - 1954
John A. Robertson	1955 - 1957
Mrs. Cecil Tinney	1957 - 2003
Mrs. Patricia Leonard	
/ Mrs. Lori Townes	2004 -

## OFFICERS FOR 2009

**PRESIDENT:** Al Kerlake

**PAST PRESIDENT:** Dan Clement

**1ST VICE-PRESIDENT:** Ken Bertram

**2ND VICE-PRESIDENT:** Rob Ritchie

**SECRETARY:** Patricia Leonard

**TREASURER:** Lori Townes

**HONOURARY DIRECTORS:** Frank Archer, Don Bertram, Paul Bertram, Larry Clement, Patsy Graham, Wallace Greenlaw, Joe KleinGebbinck, Elmer McFadden, Doreen Turner

**DIRECTORS FOR 2009:** Jim Baks, Lois Bertram, Ariel Buchanan, Brenda Buchanan, Dale Buchanan, Mae Clement, Reg Cowan, Dave Don, Colin Elliott, Brent Fleming, Scott Graham, Michael Jacobs, Doug Kirton, Donna KleinGebbinck, Frank KleinGebbinck, Allan Lambie, Marlene Lambie, Ross Langman, Stan McNutt, Linda Murray, Art Parnell, Ken Parnell, Doug Ritchie, Melissa Small, Max Spence, Roger Spence, Wanda Spring, Pat Stone, Dan Tinney, Doug Tinney, Art VanLaarhoven.

## COMMITTEES

- 150TH ANNIVERSARY:** Chairman: Ken Bertram, Ariel Buchanan, Brenda Buchanan, Dan Clement, Marlene Lambie, Linda Murray
- ADVERTISING:** Chairman: Michael Jacobs, Stan McNutt
- AMBASSADOR & JUNIOR AMBASSADOR OF FAIR CONTESTS:** Ambassador Chairperson: Corrie Spring  
Jr. Ambassador Chairperson: Terry MacDonald
- BABY SHOW:** Chairperson: Jane Lees
- BEEF CATTLE:** Chairperson: Brenda Buchanan; Paul Bertram, Dale Buchanan, Kevin Caldwell
- CHILDREN'S DAY:** Chairperson: Linda Murray; Kathy Daniels, Doug Ritchie, Melissa Small, Doreen Turner
- DAIRY CATTLE:** Chairman: Max Spence; Colin Elliott, Tony Nahuis, Ken Parnell
- DECORATIONS:** Horticultural Society
- FLORAL:** Chairperson: Patsy Graham
- FRIDAY EVENING:** Chairman: Michael Jacobs; Sandy Conn
- GATES:** Chairman: Frank KleinGebbinck; Jim Baks, Tom KleinGebbinck, Art VanLaarhoven
- GRAIN, ROOTS, VEGETABLES:** Chairperson: Mae Clement; Brian Nelson, Ken Parnell
- HEAVY HORSES:** Chairman: Brent Fleming; Ken Bertram, Diane Miller, Doug Tinney
- HEMOCRAFT SECTIONS:**
- Domestic Science:** Chairperson: Marlene Lambie; Ariel Buchanan, Brenda Buchanan, Mae Clement, Fern Dumond, Peggy French, Doreen Lambie, Marg Lambie, Ruth Lambie, Brenda McCartney, Lois Parnell, Mabel Reynolds, June Ritchie, Karen Turner
- Hand Crafts:** Chairperson: Wanda Spring; Lois Bertram, Elizabeth DeGroot, Teena Francis, Marianne Franssen, Judy Hall, Margaret Anne Jacobs, Donna KleinGebbinck, Joan KleinGebbinck, Nora Knuff, Sandy McElwain, Elaine Parnell, Mary Stone, Jane Tjeerdsma, Kathy VanLaarhoven
- INSIDE CONCESSIONS:** Chairman: Dave Don; George Allen, Al Beardsall, Wally Greenlaw, Elmer McFadden, John Savage, Bob Staruch
- JR. TRACTOR PULL:** Chairman: Art Parnell; Reg Cowan, Larry KleinGebbinck
- MIDWAY:** Chairman: Don Bertram
- OUTSIDE CONCESSIONS:** Chairman: Ross Langman; Art Parnell
- PARADE:** Chairperson: Brad McGrady; Michael Jacobs
- PARKING:** Chairperson: "Position Vacant"
- PHOTOGRAPHY:** Chairperson: Sally Simpson
- PONY SHOW:** Chairman: Joe Robertson
- POULTRY (OPEN) SHOW:** Chairperson: Melissa Small
- PROPERTY:** Chairman: Jim Baks; Don Bertram, Larry Clement, Colin Elliott, Doug Kirton
- RABBIT SHOW:** Chairperson: Tracy Thorndyke
- SET-UP:** Chairman: Rob Ritchie; Al Kerslake, Frank KleinGebbinck, Herb Ritchie
- SHEEP:** Chairman: Jim Lambie; Pat Stone
- TRACTOR PULL:** Chairman: Dan Clement; Dave Bertram, Steve Buchanan, Nick Graham, Scott Graham, Paul Kenney, Glen Moreau, Paul Ritchie, Cory Smith, Chris Swift, Dan Tinney



## PRESIDENT'S MESSAGE

On behalf of our Directors, the Flos Agricultural Society Executive, Committee members, and countless Volunteers, I welcome you to our 149<sup>th</sup> Elmvale Fall Fair.

Wow, 149 years. Think back to the first few years of the Elmvale Fall Fair. No cars, no phone, no internet. How times have changed!

Fast - forward to 2009. Here are a few things that have not changed in 149 years.

The friendly competition to become the premier exhibitor. Have you got more entries than your neighbour? It continues to be a great place to catch up with old friends and find out what has been happening near and far. The Elmvale Fall Fair has always been a showcase for area schools and a chance for parents to be proud of their children.

We can be thankful for a group of people, who many years ago, got together, and provided a forum for all the new and exciting things that happened in the community in the past year. This is continued on today by the many volunteers, sponsors, and participants who work to make each year a success. Next year when the Elmvale Fall Fair celebrates 150 years of Fair celebrations, Ken Bertram will be President. He will be the third generation to hold this post!

Let us all gather to celebrate the past and embrace the future.

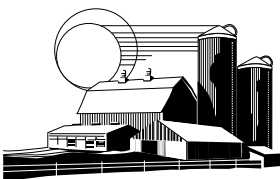

Sincerely,  
Al Kerslake

## FALL FAIR AMBASSADOR

2008-2009

**Lindsay Tinney**



My name is Lindsay Tinney and I was very fortunate to be given the opportunity to represent The Flos Agricultural Society as the 2008 Fall Fair Ambassador.

I would like to welcome everyone to this year's Fall Fair. The Fall Fair offers activities for everyone young and old. It is a time to celebrate our community and our agricultural traditions. As Ambassador I have been given the pleasure of meeting many new and interesting people who have not only helped me learn about our heritage, but have become good friends as well.

I would like to encourage the young people in the community to come forward and participate in an important part of our Fall Fair. It was an exciting experience being in the parade, preparing speeches, presenting awards, attending the Toronto Convention and representing our Fall Fair at the Toronto CNE.

I have enjoyed my reign as the 2008 Fall Fair Ambassador and would like to thank the Fair Board Members and all of the other wonderful volunteers for their hard work and dedication to make our Fair a success year after year.

*Lindsay Tinney*

### **Fall Fair Ambassador Contest Sponsored by Flos Agricultural Society & Bounce Back Physio**

For more information on Ambassador Contest please contact  
Corrie Spring - 792-2445

## JUNIOR FAIR AMBASSADOR

2008-2009

**Matthew Garwood**



Hello, and greetings from Matt Garwood your 2008/09 Jr. Ambassador

Welcome to the 149th Elmvale Fall Fair. It has been my pleasure to represent Elmvale at the different events I have attended. I am proud to call Elmvale home! I have had an excellent opportunity to meet new people and now have a great appreciation for the hard work and the people it takes to make our fall fair a huge success. Happy Thanksgiving & Enjoy your weekend!!! I'll be seeing you.

Thank You.

*Matt Garwood*

### **Jr. Ambassador Contest Sponsored by TD CANADA TRUST & Bounce Back Physio**

For more information on Jr. Ambassador Contest please  
contact Terry MacDonald - 322-1622 (O.L.O.L. School)

## ~ RULES & REGULATIONS ~

### PRIVACY ACT

Any information collected by the Flos Agricultural Society regarding members, exhibitors, commercial exhibitors, sponsors, directors and any other persons related directly to the business of the Flos Agricultural Society and the Elmvale Fall Fair, will be solely used for the purposes of promotion of the Flos Agricultural Society and the Elmvale Fall Fair, and for the maintenance of their files and data base. Any member, exhibitor, commercial exhibitor, sponsor or director realizes that when they agree to take part in the Flos Agricultural Society and the Elmvale Fall Fair, that their names may be published for these reasons only. None of this information whatsoever will be sold or transferred to any outside party for any reason.

### MEMBERSHIP

1. The annual subscription, \$3.00, payable by each member of the Association, shall entitle him/her to the privilege of entering as many animals and articles at the Annual Exhibition as he/she chooses. There is NO fee for Junior Exhibitors to enter.
2. From the sum/sums awarded to any person as a prize or premium, it shall be lawful for and the duty of the Treasurer to retain the sum of \$3.00 (three dollars). If the total winnings are greater than \$30.00, then the Treasurer will deduct 10 % (ten percent). This will entitle the exhibitor to 2010 membership in the Society.
3. Next Annual General Meeting date has been set for January 26, 2010 at Elmvale Presbyterian Church.

### ENTRIES

1. Completed entry forms can be forwarded to the Secretary, Pat Leonard, P.O. Box 3061 Elmvale, Ont L0L 1P0 by Canada Post, or delivered personally; so as to reach her on or before TUESDAY, OCTOBER 6, 2009. This would facilitate exhibitor tags being completed and available for exhibitors upon their arrival at the Fair.
2. Livestock exhibitors will be allowed free admission for two attendants.
3. All animals must be on the grounds before 10:00 a.m. on the day of which they are to be exhibited, and shall not be removed until 5:00 p.m.
4. All exhibits in the Hall to be left until 4:30 p.m. on Saturday October 10, 2009. All exhibits must be removed by 5:00 p.m. Saturday, October 10, 2009.
5. Each exhibitor, upon arriving on the grounds, must apply to the Committee in charge of the department in which he/she proposes to exhibit, who will inform the exhibitor where the animals or articles are to be placed.
6. All animals and articles exhibited to be at the risk of the exhibitor.

## ~ RULES & REGULATIONS ~

7. While the Directors will take every reasonable and responsible precaution to insure the safety of articles exhibited, they wish it to be distinctly understood that owners themselves must take the risk of exhibiting them. Should any article be lost, damaged or stolen, the Directors will give every assistance within their power towards the recovery of said article, but will make no payment in whole or in part value thereof. The Directors will take every precaution to prevent accidents, but will not be responsible for any accident in or on the Fairgrounds. The Exhibitor will be solely responsible for any loss, injury or damage done to, occasioned by or arising from his/her participation in the Elmvale Fall Fair and shall indemnify the Flos Agricultural Society against all legal or other proceedings in regard thereof.

8. Every animal and article exhibited must be the actual bonafide property of the exhibitor at the time the entry is made.

9. No article is to be exhibited in more than one class except when especially mentioned in the Prize List. No one shall be allowed to enter more than one item in any one Section, however this rule does not apply to animals. Not more than two (2) animals or teams can be entered in any one class.

10. On Thursday, October 8, 2009 the grounds and buildings will be open to exhibitors and their assistants for preparation after 2:00 p.m.. All exhibits, except stock and poultry must be in place and ready for exhibition by 7:00 p.m. Domestic Science, Handicraft and Needlecraft classes to be judged Thursday night.

11. No animal or article entered for competition shall necessarily entitle the owner to premium unless worthy of a prize.

12. Any person who shall attempt to interfere with the judges while in the discharge of their duties or who shall afterwards on the premises of the Society, use contemptuous or abusive language to a judge in consequence of any award made by him/her, shall forfeit his/her rights to ANY premiums to which he/she might otherwise be entitled and shall be prohibited from exhibiting for one (1) year thereafter. Judges are requested to immediately report any breach of this rule to the President.

13. No animal or article exhibited shall have about it, the name of its owner or a prize color of cards until awards have been made in the respective classes.

14. All livestock must meet health standards and all livestock exhibitors MUST have \$1,000,000 liability insurance. All cattle and sheep MUST be tagged with the nationally accepted identification tags before they are permitted to enter the grounds. This excludes Classes #270 - #320 of Junior Fair exhibits.

15. The decision of the Judge is FINAL in awarding prizes and no appeal shall be considered except in the case of a protest. All protests must be made in writing, stating briefly the grounds of the objection/protest, and must be delivered to the Secretary, before the close of the Fair. Any exhibitor making such a protest shall be required to make a deposit of ten dollars (\$10.00), which sum shall be forfeited to the Society if said protest is not sustained.

## ~ RULES & REGULATIONS ~

The President, a Vice-President and one other officer shall constitute the committee to determine such a protest. The Secretary shall hold payment of prize or premium until a decision has been made by the tribunal. This decision will be final.

16. Any exhibitor who shall be guilty of fraud or fraudulent practice in connection with, or in relation to, or upon or against the Society, shall forfeit prize or premium that may have been awarded to him/her.

17. It is a nice feeling to be a prize winner at the Fair. It is an even nicer feeling to acknowledge the donor of that trophy or special prize either verbally, or by a phone call, or a thank you note.

18. Absolutely no alcohol permitted.

### HOLD HARMLESS AGREEMENT

Upon making an entry the exhibitor shall indemnify and Hold Harmless the Flos Agricultural Society, their members, agents and employees from and against all claims, demands, losses, costs, damages, actions, suits or proceeding by any third parties that may arise out of , or may attribute to, all operations performed by or carried out by the exhibitor, his agents, employees, or servants or anyone for whose acts he may be held liable, howsoever caused.

### PAYMENT OF PREMIUMS

1. Premiums/prizes shall be payable by cheque, in the mail, as soon as possible after the Fair. ALL PRIZE MONEY NOT REDEEMED BEFORE THE 1ST DAY OF JANUARY, 2010 WILL BE FORFEITED TO THE SOCIETY. PLEASE CASH CHEQUES PROMPTLY before December 31, 2009.

2. In case of bad weather or any unforeseen circumstances - this Society only binds itself to pay as much pro-rate of the prize money as is consistent with the receipts.

### ADMISSION, PASSES, ETC.

1. Admission to the grounds:

Friday -	Adults \$5.00, all day and evening
	Students \$ 1.00 all day and evening
Saturday -	Adults \$ 5.00
	Students \$3.00
	Elementary school children \$1.00
	Cars \$10.00 for either day

2. All Officers, Directors and Judges will be furnished with badges, which they will be expected to wear, and which admits them to the grounds at any time. They will also be furnished with passes for their cars for purposes of admission.

3. Membership tickets will be mailed to all those entitled to them, prior to the Fair, so that they can be used for admission.

4. Delivery trucks and other vehicles doing business with vendors on the grounds may secure, from the Society office, an automobile pass.

**NOTE: Gatemen have strict instructions in respect to the above rules.**

**FIRST DAY**

**Thursday, October 8th, 2009**

**EXHIBITS TO BE PLACED AFTER 2:00 P.M.**

Grounds and buildings will be open to directors and members of the various committees, judges and exhibitors. All exhibits, with the exception of livestock, must be on the grounds before 7:00 p.m. The buildings will be in the charge of caretakers during the night.

The Midway will be open for a \$18.00 Pay-One-Price pass beginning at 4:00 p.m. during evening hours until 10:00 p.m.

**SECOND DAY**

**Friday, October 9th, 2009**

Grounds open to the public for livestock exhibits after 8:00 a.m.

JUNIOR SCHOOL FAIR DAY See "Junior Fair List"  
 PARADE ..... 12:00 NOON  
 STUDENT PONY SHOW ..... 1:00  
 4-H CALF CLUB ACHIEVEMENT DAY .... 1:00  
 DOG SHOW ..... 1:15  
 CHILDREN'S PEDAL TRACTOR PULL .... 1:00  
 SHEEP SHOW ..... 1:30  
 MIDWAY ..... All Day  
 BABY SHOW ..... 2:00  
 ANTIQUE & STOCK TRACTOR PULL .... 6:00  
 FRIDAY NIGHT VARIETY SHOW featuring:  
 LOCAL & PROFESSIONAL ENTERTAINMENT,  
 CITIZEN OF THE YEAR & AMBASSADOR &  
 JR. AMB. CONTEST FINALS ..... 7:15  
 JUNIOR DANCE - COMMUNITY HALL .... 9:00

**THIRD DAY**

**Saturday, October 10th, 2009**

Grounds will be open to the public after 9:00 a.m., buildings at 10:00 a.m. All exhibits of livestock must be on the grounds by the following times: Horses by 9:30 a.m. and Cattle by 12:00 noon. All birds and rabbits to be cooped by 10:00 a.m.

POULTRY SHOW ..... 10:00  
 RABBIT SHOW ..... 10:00  
 HEAVY HORSE SHOW ..... 10:30  
 PARADE ..... 12:00 NOON  
 LIVESTOCK JUDGING ..... 1:00  
 "THE BALLAGH BUNCH" MUSICAL  
 ENTERTAINMENT & "NORTH OF 50" -  
 ON STAGE IN ARENA ..... 1:45  
 MODIFIED TRUCK & TRACTOR PULLS .. 2:30  
 DRAWS ..... 4:20  
 KICX VIDEO DANCE ..... 8:30

**BACK AGAIN THIS YEAR!!!!**  
**DECORATING CONTEST FOR THE**  
**149TH ELMVALE FALL FAIR**

**PRIZE MONEY SPONSORED BY**



**RULES FOR ALL DECORATING COMPETITIONS**

- Promote the 149th Elmvale Fall Fair
- Judging Criteria: most colourful and unique
- All entries must have a sign stating the name and year of the Fair, and dates

**149th Elmvale Fall Fair**  
**October 9th & 10th, 2009**

- Register by contacting Brenda Buchanan - 705-322-5147 or Ariel Buchanan - 705-322-5900 (during business hours) by September 26, 2009
- Display must be in place by registration deadline
- Judging will take place the week of September 28th

**BEST BALE DISPLAY**

- Roadside display using decorated bale(s) of any size or type
- Location: within 15 km of Elmvale

**Prize: 1st - \$200.00**

**2nd - \$100.00**

**3rd - \$ 50.00**

**RESIDENTIAL**  
**DECORATING CONTEST**

- Location within 15 km of Elmvale

**Prize: 1st - \$100.00**

**2nd - \$ 75.00**

**3rd - \$ 50.00**



*The Flos Agricultural Society Board of Directors wish to express their sincere thanks to Classic Amusements for their continued support of our Fair.*

# JUNIOR SCHOOL FAIR

October 8, 9, & 10, 2009

Flos Agricultural Junior School Fair held in conjunction with the Elmvale Fall Fair, is sponsored by the Flos Agricultural Society, in co-operation with all School Boards and the Ontario Ministries of Education and Agriculture. It is held at the Fairgrounds, in the Arena.

<b>Management Committee:</b>	Linda Murray, Doreen Turner, Kathy Daniels
<b>Property Committee:</b>	Directors of the Society
<b>Livestock Committee:</b>	Doug Ritchie
<b>Small Animals Co-Ordinator:</b>	Melissa Small

---

## RULES AND REGULATIONS

1. No entry fee will be charged to the children.
2. Competition in the Elmvale Junior School Fair is open to elementary and high school students, as well as those children receiving home instruction in our area.
3. The grade the pupil is in, when the project is completed will determine the class in which it is to be entered.
4. All exhibits in competitive standing of the pupils for entry must be the property of the exhibitor.
5. Articles exhibited in any previous year will not be awarded a prize.
6. Pupils must not make more than one entry in any one Section.
7. All exhibits should be in place, and arranging of school displays completed by 7 p.m. Thursday, October 8. Livestock should be on the grounds by 10 a.m., Friday, October 9, and removed at 4:30 p.m.
8. Entry forms and tags will be given to the teachers prior to the Fair.
9. Entry tags must be securely tied or fastened to the exhibit. See specific regulations for art, penmanship etc..
10. Exhibits, except livestock, **not to be removed until 4:30 p.m.** Saturday October 10, 2009, but must be removed by 5:00 p.m.
11. Anyone found guilty of wilfully breaking the rules of the Fair will forfeit all prize money won.
12. Entries **must** be the work of the pupil.
13. Plates will be supplied for vegetables and apples. Exhibitor should supply **disposable** plates for all baking entries.
14. All entries must be completed since last Fall Fair.
15. **Home Instructors:** In all categories that are pre-judged by classroom teachers, i.e. Printing, these entries must be in the hands of L. Murray c/o O.L.O.L. by 9:00 a.m. October 2nd. They will be pre-judged by a committee - **best 3** for all Printing and Writing categories (representation by population)

**ANNOUNCEMENT TO PARENTS:** Parents are urged to allow the children to do the work and preparations of the exhibits without assistance (unless otherwise noted). Encourage them in every way, but remember that every bit of work you do for them helps to defeat the object of the Junior School Fair.

**Prize money in Sections 1 - 58**  
**1st - \$2.50, 2nd - \$2.00, 3rd - \$1.50, 4th - \$1.00 and**  
**\$.75 for each worthy entry up to 10th prize**

### **FLOWERS**

1. Asters, 5 blooms, long stems
2. Cosmos, 5 stems with foliage
3. Dahlias, 5 blooms over 12 cm in width
4. Marigolds, 5 blooms, long stems with foliage
5. Marigolds, French, 5 sprays, with foliage, under 5 cm
6. Mums, 5 blooms with foliage
7. Petunias, double, 5 blooms
8. Petunias, single, 5 sprays
9. Roses, 5 sprays, variety, with foliage
10. Rose, 1 bloom, floating with its own leaf
11. Salvia, 5 spikes
12. Snapdragons, 5 spikes
13. Dried floral arrangement
14. "How Small Am I?" - Live flower arrangement, under 10 cm. any direction
15. Dried flower arrangement in a nut shell
16. Live flower arrangement in a recycled container, Gr. J.K. - 4
17. Live flower arrangement in a recycled container, Gr. 5 - 8



### **VEGETABLES, FRUITS and GRAINS**

18. 5 Beets
19. 5 Carrots
20. Longest Carrot
21. 5 Pickling Cucumbers
22. 3 Table Cucumbers
23. 1 Zucchini
24. 5 Spanish Onions
25. 5 Cooking Onions
26. 5 Early Potatoes, name kind
27. 5 Intermediate or Late Potatoes, name kind
28. 1 Pie Pumpkin
29. 1 Field Pumpkin
30. 1 Mammoth Squash
31. 1 Hubbard Squash
32. 1 Pepper Squash
33. 1 Butternut Squash
34. 5 Ripe Tomatoes, stems left on
35. 5 Cherry Tomatoes, ripe
36. 5 Green Tomatoes, stems left on
37. 5 Cherry Tomatoes, green
38. 5 Fall Apples, name kind
39. 5 Winter Apples, name kind
40. 1 Litre Barley
41. 1 Litre Oats
42. 1 Litre Wheat
43. 1 Sheaf of Barley, Oats or Wheat, min diam 5 cm
44. 3 Ears Yellow, Grain Corn

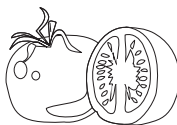
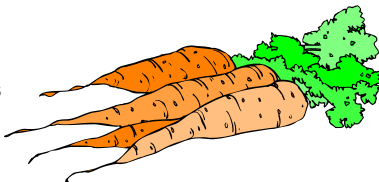

- 45. 3 Stalks Ensilage Corn
- 46. 1 Odd-shaped Vegetable, not decorated
- 47. Gr. 1 - 4: "Me" - made from a variety of vegetables
- 48. Gr. 5 - 8: "A Rock Star with Instrument" - made from a variety of vegetables

A Nature character using a pine cone as a base.

- 49. Gr. 1 & 2    50. Gr. 3 & 4    51. Gr. 5 & 6    52. Gr. 7 & 8

A Thanksgiving table centre, base smaller than 25 cm

- 53. Gr. 1 & 2    54. Gr. 3 & 4    55. Gr. 5 & 6    56. Gr. 7 & 8

A picture made from seeds, 25 cm x 32 cm or less, unframed, depicting "A scene from the Fall Fair"

- 57. Gr. J.K. & S.K.                      58. Gr. 1 & 2



## **CRAFTS AND HOBBIES**

**Prizes offered in Sections 59 - 107**

**1st - \$2.50, 2nd - \$2.00, 3rd - \$ 1.50**

- 59. J.K. & K.- Largest Maple leaf, mounted
- 60. J.K. & K.- A coloring book picture, neatly coloured
- 61. J.K. & K.- Decorate a fly swatter
- 62. Gr. 1 - Most colorful leaf, mounted
- 63. J.K., K., & Gr. 1 - A vegetable printed placemat, 30 cm x 45 cm
- 64. J.K., K, & Gr. 1 - Make a horse from marshmallows and toothpicks only
- 65. J.K., K., & Gr. 1 - A sunflower made from playdough
- 66. J.K., K., & Gr. 1 - A wearable vest, using a paper bag as a base, cut to fit and decorated.
- 67. J.K., K., & Gr. 1 - A collection of different kinds of feathers, mounted in plasticine, in an egg carton
- 68. J.K., K., & Gr. 1 - A house made of Graham Wafer squares, decorated
- 69. J.K., K., & Gr. 1 - An accessory for my hair
- 70. Gr. 2 & 3 - An item made from parts of, or a whole egg carton (1 dozen size)
- 71. Gr. 2 & 3 - A paper weaving, 30cm x 22 cm.
- 72. Gr. 2 & 3 - An article made from clothes pins, any kind
- 73. Gr. 2 & 3 - A hand puppet, made from a sock
- 74. Gr. 2 & 3 - A piggy Bank, made with a can as a base, using fabric, yarn & buttons only
- 75. Gr. 2 & 3 - 6 small Pet Rocks, decorated, placed in a 1/2 dozen sized egg carton
- 76. Gr. 2 & 3 - Create a "canimal" from 1 can (i.e. soup, Pringles etc..) by gluing or taping decorations to look like an animal or bird
- 77. Gr. 2 & 3 - Treasures collected from a walk in the woods. Mounted on the lid of a shoe box.
- 78. Gr. 2 & 3 - Create an article made from at least 4 toilet tissue rolls
- 79. Gr. 2 & 3 - Create a fridge magnet

80. Gr. 4 & 5 - An apple made **TO LOOK LIKE** a Granny
81. Gr. 4 & 5 – Decorate a picture frame  
(approx.15 cm x 20 cm)
82. Gr. 4 & 5 - A small decorated box for pens & pencils
83. Gr. 4 & 5 - Your doll or teddy bear ,no taller than  
30 cm x 45 cm, dressed for Hallowe'en.
84. Gr. 4 & 5 - An edible necklace
85. Gr. 4 & 5 - A grapevine wreath, as a door decoration,  
Hallowe'en theme
86. Gr. 4 & 5 - Make a plastic spoon into a person
87. Gr. 4 & 5 - Collage of French words (28 cm x 21 cm) on  
cardstock paper
88. Gr. 4 & 5 - A map of Simcoe County, naming townships,  
5 lakes and 5 historical places, 30 cm x 45 cm. Use  
pencil crayons.
89. Gr. 4 & 5 - A bird feeder made from a plastic container
90. Gr. 4 & 5 - A Scrunched pop can, decorated as a person
91. Gr. 1 - 4 : An item made from pottery
92. Gr. 5 - 8 : An item made from pottery
93. Gr. 5 - 8 : A design-yourself bookmark
94. Gr. 6, 7, & 8 - A decorated (empty) clay flowerpot
95. Gr. 6, 7, & 8 - A birdhouse ( from a kit OR self-design) no  
taller than 40 cm
96. Gr. 6 - 8 : Create a Christmas wreath using any media,  
no larger than 36 cm in diameter.
97. Gr. 6, 7 & 8 - Make a collage of at least 6 Canadian  
sports, 23 cm x 30 cm
98. Gr.6, 7 & 8 - Create a Canadian stamp, no larger than  
12 cm x 15 cm
99. Gr. 6, 7 & 8 - An object made out of any recycled metals,  
30 cm x 30 cm maximum size
100. Gr. 6, 7 & 8 - A pencil or ink sketch, no larger than 20  
cm x 30 cm
101. Gr. 6, 7 & 8 - Create an attractive word list, using words  
that pertain to our Fair, no larger than 28 cm x 21 cm.
102. Gr. 6 - Map of Ontario - label 3 lakes, the Capital, and 5  
large cities
103. Gr. 7 - Map of Canada locating and labelling territories,  
provinces, capitals, flowers and flags
104. Gr. 8 - Map of our continent labelling countries, capitals,  
surrounding bodies of water and 5 important rivers
105. Gr. 6, 7 & 8 - Design, on the computer, an Elmvalle Fall  
Fair logo
106. Gr. 6, 7 & 8 - Design a front book cover celebrating our  
150th Anniversary for the 2010 Fall Fair Book (23 cm tall  
by 11 cm wide) any medium, black and white only
107. Gr. 6, 7 & 8 - Sketch a barn scene in charcoal or pencil  
(27 cm x 21 cm)



## DOMESTIC SCIENCE

### Prizes offered in Sections 142 - 156

1st - \$2.50, 2nd - \$2.00, 3rd - \$1.50, 4th - \$1.00 and  
\$.75 for each worthy entry up to 10th prize

Home cooked foods only. Baked goods are judged first on appearance. Those meeting requirements are then tasted. Please place on destroyable plates (i.e. paper) and in ziplock bags or covered with plastic wrap.

142. J.K., K., & Gr.1 - 3 plain Oatmeal cookies, dropped method
143. J.K., K., & Gr.1 - 3 Rice Krispie Treats
144. J.K., K., & Gr.1 - Decorate a gingerbread man (may purchase gingerbread man)
145. Gr. 2 & 3 - 3 Chocolate Chip cookies, dropped method
146. Gr. 2 & 3 - Hand-decorated donut (may purchase donut)
147. Gr. 2 & 3 - 1 cup caramel popcorn, in plastic bag
148. BOYS only - 3 Cookies for Dad
149. GIRLS only - 3 Cookies for Mom
150. Gr. 4 & 5 - 3 light cupcakes, iced with edible decorations
151. Gr. 4 & 5 - 3 slices of vegetable loaf (i.e. Zucchini loaf)
152. Gr. 4 & 5 - 3 Butter tarts ( may purchase tart shells)
153. Gr. 6, 7 & 8 - 3 muffins, same kind
154. Gr. 6, 7 & 8 - 3 slices fruit loaf (i.e. banana loaf)
155. Gr. 6, 7 & 8 - 3 un-baked squares, same kind
156. Gr. 6, 7 & 8 - 3 butter tarts (may purchase tart shells)



## COUNTRY FAIR BAKING CONTESTS

### Terms & Conditions of Sections 157 and 158.

1. All entrants into the contests must submit entries that were made using the sponsor's product.
2. **A product label must accompany each entry**, as proof of purchase, as well as recipe used.
3. All entries will be judged on appearance, taste, texture creativity of recipe, and presentation. Decision of the judge(s) will be final.
4. Winners' name and address must be submitted with each entry.

**1st prize: \$15.00 2nd prize \$10.00 3rd prize \$5.00**

157. **SPECIAL: Robin Hood Flour "Beginner's Best Lunch Box Snack"**  
Best homemade cookies, squares or bars from contestant age 12 years and under, 2 each of 3 varieties (6 pieces total). **Must include recipe with entry.** Judging will be based on appearance, taste, texture, recipe creativity and presentation.
158. **SPECIAL: Fleischmann's Yeast "Best Bread Contest"**  
Best Homemade Bread from contestant under age 16. **Must include recipe with entry.** Judging will be based on appearance, taste, texture, recipe creativity and presentation.

**O.A.A.S. - SPECIAL**  
**CHOCOLATE CHIP COOKIE COMPETITION**

**Prizes: 1st - \$ 2.50, 2nd - \$2.00, 3rd - \$1.50,  
4th & 5th - \$1.00**

159. Ages 10 - 15 years (as of December 31 of current year)  
- 5 cookies  
- no larger than 3" (7.5 cm) and no smaller than 2" (5 cm)

\*\*First place winner qualifies for entering at District Competition.



**JUNIOR DIVISION - 12 YEARS AND UNDER**

\*\*Please Note: All entries in Art 160 - 168, Penmanship 169 - 176, Writings 177 -182, Centre Flos Institute Special Poster Competition 183 - 191, Poster Competition 192 - 194, and Youth Poster Competition 195 - 196 must be in hands of classroom teachers by Friday, October 2nd, 2009 by 9:00 a.m. ONLY 3 ENTRIES PER CLASSROOM - These are collected, prejudged, mounted and judged prior to the Fair.

**ART COMPETITION**

**Prizes offered in Sections 160 - 168**

**1st - \$2.50, 2nd - \$2.00 3rd - \$1.50**

**ONLY 3 ENTRIES PER CLASSROOM**

If work is done at home, it must be the work of the pupil and must be to the classroom teacher no later than Friday October 2nd, by 9:00 a.m. for prejudging.

White cartridge paper, 30 cm x 45 cm, any media.

160. J.K. & K. "Me at Play"  
161. Gr. 1 "In My Back Yard"  
162. Gr. 2. "Animal Friends"  
163. Gr. 3 "Fun in the Leaves"  
164. Gr. 4 "The Fall Fair"  
165. Gr. 5 "An Autumn Scene"  
166. Gr. 6 "Scene from my Window"  
167. Gr. 7 "Interesting Landscape"  
168. Gr. 8 "Sunset"

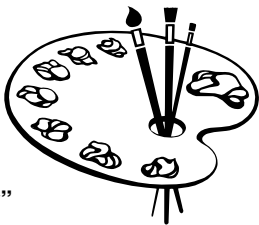

**PENMANSHIP**

**Prizes offered in Sections 169 - 182**

**1st - \$2.50, 2nd - \$2.00, 3rd - \$1.50**

**ONLY 3 ENTRIES PER CLASSROOM**

For Printing and Writing, judging includes spelling, letter formation, spacing, slant suitable for grade level, neatness, and consistency of letter size - no calligraphy or typewriting. If work is done at home, it must be in the teacher's hands no later than Friday, October 2nd, 2009, 9:00 a.m. for prejudging.



169. Printing - Gr.1 Use page provided by school representative of **“My name is...”**
170. Printing - Gr. 2 First 4 lines. on workbook page, of **“Funny Turkey”**, printed every other line
171. Printing - Gr. 3 **“An Autumn Day”**, printed on every other line, on foolscap
172. Writing - Gr. 4 **“In Autumn”**, written on every other line, on foolscap
173. Writing - Gr. 5 **“Thanksgiving”**, written on every other line, on foolscap
174. Writing - Gr. 6 **“Leaf Blankets”**, written on every other line, on foolscap
175. Writing - Gr. 7 (ink) **“Autumn Wind”**, written on every line, on foolscap
176. Writing - Gr. 8 (ink) **“Leaves”**, written on every line, on foolscap

**NOTE:** Sections 177 – 182 Inclusive

Creative & Expository Writings may be typed and must be done on 21 cm x 28 cm (approx.) paper; and must be handed in to classroom teacher by Friday, October 2nd, 2009 for judging.

177. Creative Writing - Gr. 3  
**“At the Fall Fair, I’m going to...”**
178. Creative Writing - Gr. 4  
**“What will my school look like in 2040?”**
179. Creative Writing - Gr. 5 **“My adventure at the Fair”**
180. Creative Writing - Gr. 6  
**“My adventure to the pyramids”**
181. Expository Writing - Gr. 7 **“My Canadian Hero”**
182. Expository Writing - Gr. 8 **“Biography of a person involved in an Elmvale Service Club”**

**CENTRE FLOS WOMENS’ INSTUTUTE - SPECIAL**

**Sections 183 - 191**

**Prizes: 1st - \$2.50, 2nd - \$2.00, 3rd - \$1.50**

**ONLY 3 ENTRIES PER CLASSROOM**

Create a Birthday Card for your friend, no larger than 12 cm x 15 cm, free-hand lettering, original message, any media, on cartridge or construction paper. If work is done at home, it must be in the hands of the classroom teacher no later than Fri. October 2nd, 2009 by 9 a.m.



- |               |            |            |
|---------------|------------|------------|
| 183. J.K. & K | 184. Gr. 1 | 185. Gr. 2 |
| 186. Gr. 3    | 187. Gr. 4 | 188. Gr. 5 |
| 189. Gr. 6    | 190. Gr. 7 | 191. Gr. 8 |











































































